

Client Sample Results

Client: Union County Public Schools
Project/Site: Lead in Drinking Water - Shiloh Valley E.

Job ID: 680-204941-1

Client Sample ID: Shiloh Valley E. 1

Lab Sample ID: 680-204941-1

Date Collected: 09/18/21 08:05

Matrix: Water

Date Received: 09/23/21 13:35

Method: 200.8-1994 R5.4 - Metals (ICP/MS)

Analyte	Result	Qualifier	RL	MDL	Unit	D	Prepared	Analyzed	Dil Fac
Lead	1.6		0.30	0.060	ug/L		09/25/21 09:15	09/26/21 11:14	1

Client Sample ID: Shiloh Valley E. 2

Lab Sample ID: 680-204941-2

Date Collected: 09/18/21 08:10

Matrix: Water

Date Received: 09/23/21 13:35

Method: 200.8-1994 R5.4 - Metals (ICP/MS)

Analyte	Result	Qualifier	RL	MDL	Unit	D	Prepared	Analyzed	Dil Fac
Lead	0.14	J	0.30	0.060	ug/L		09/25/21 09:13	09/26/21 12:31	1

Client Sample ID: Shiloh Valley E. 3

Lab Sample ID: 680-204941-3

Date Collected: 09/18/21 08:15

Matrix: Water

Date Received: 09/23/21 13:35

Method: 200.8-1994 R5.4 - Metals (ICP/MS)

Analyte	Result	Qualifier	RL	MDL	Unit	D	Prepared	Analyzed	Dil Fac
Lead	0.069	J	0.30	0.060	ug/L		09/25/21 09:17	09/25/21 13:53	1

Client Sample ID: Shiloh Valley E. 4

Lab Sample ID: 680-204941-4

Date Collected: 09/18/21 08:20

Matrix: Water

Date Received: 09/23/21 13:35

Method: 200.8-1994 R5.4 - Metals (ICP/MS)

Analyte	Result	Qualifier	RL	MDL	Unit	D	Prepared	Analyzed	Dil Fac
Lead	0.22	J	0.30	0.060	ug/L		09/25/21 09:13	09/26/21 12:26	1

Client Sample ID: Shiloh Valley E. 5

Lab Sample ID: 680-204941-5

Date Collected: 09/18/21 08:25

Matrix: Water

Date Received: 09/23/21 13:35

Method: 200.8-1994 R5.4 - Metals (ICP/MS)

Analyte	Result	Qualifier	RL	MDL	Unit	D	Prepared	Analyzed	Dil Fac
Lead	0.23	J	0.30	0.060	ug/L		09/25/21 09:13	09/26/21 12:29	1

Client Sample ID: Shiloh Valley E. 6

Lab Sample ID: 680-204941-6

Date Collected: 09/18/21 08:30

Matrix: Water

Date Received: 09/23/21 13:35

Method: 200.8-1994 R5.4 - Metals (ICP/MS)

Analyte	Result	Qualifier	RL	MDL	Unit	D	Prepared	Analyzed	Dil Fac
Lead	0.060	U	0.30	0.060	ug/L		09/25/21 09:22	09/25/21 11:36	1

Client Sample ID: Shiloh Valley E. 7

Lab Sample ID: 680-204941-7

Date Collected: 09/18/21 08:36

Matrix: Water

Date Received: 09/23/21 13:35

Method: 200.8-1994 R5.4 - Metals (ICP/MS)

Analyte	Result	Qualifier	RL	MDL	Unit	D	Prepared	Analyzed	Dil Fac
Lead	0.068	J	0.30	0.060	ug/L		09/25/21 09:22	09/25/21 11:33	1

Client Sample Results

Client: Union County Public Schools
Project/Site: Lead in Drinking Water - Shiloh Valley E.

Job ID: 680-204941-1

Client Sample ID: Shiloh Valley E. 8

Lab Sample ID: 680-204941-8

Date Collected: 09/18/21 08:43

Matrix: Water

Date Received: 09/23/21 13:35

Method: 200.8-1994 R5.4 - Metals (ICP/MS)

Analyte	Result	Qualifier	RL	MDL	Unit	D	Prepared	Analyzed	Dil Fac
Lead	0.43		0.30	0.060	ug/L		09/25/21 09:17	09/25/21 14:05	1

Client Sample ID: Shiloh Valley E. 9

Lab Sample ID: 680-204941-9

Date Collected: 09/18/21 08:46

Matrix: Water

Date Received: 09/23/21 13:35

Method: 200.8-1994 R5.4 - Metals (ICP/MS)

Analyte	Result	Qualifier	RL	MDL	Unit	D	Prepared	Analyzed	Dil Fac
Lead	0.23	J	0.30	0.060	ug/L		09/25/21 09:15	09/26/21 10:39	1

Client Sample ID: Shiloh Valley E. 10

Lab Sample ID: 680-204941-10

Date Collected: 09/18/21 08:52

Matrix: Water

Date Received: 09/23/21 13:35

Method: 200.8-1994 R5.4 - Metals (ICP/MS)

Analyte	Result	Qualifier	RL	MDL	Unit	D	Prepared	Analyzed	Dil Fac
Lead	0.19	J	0.30	0.060	ug/L		09/25/21 09:15	09/26/21 10:37	1

5102 LaRoche Avenue
Savannah, GA 31404
Phone: 912-354-7858 Fax 912-352-0165

eurofins

Environment Testing America

680-197645 Chain of Custody

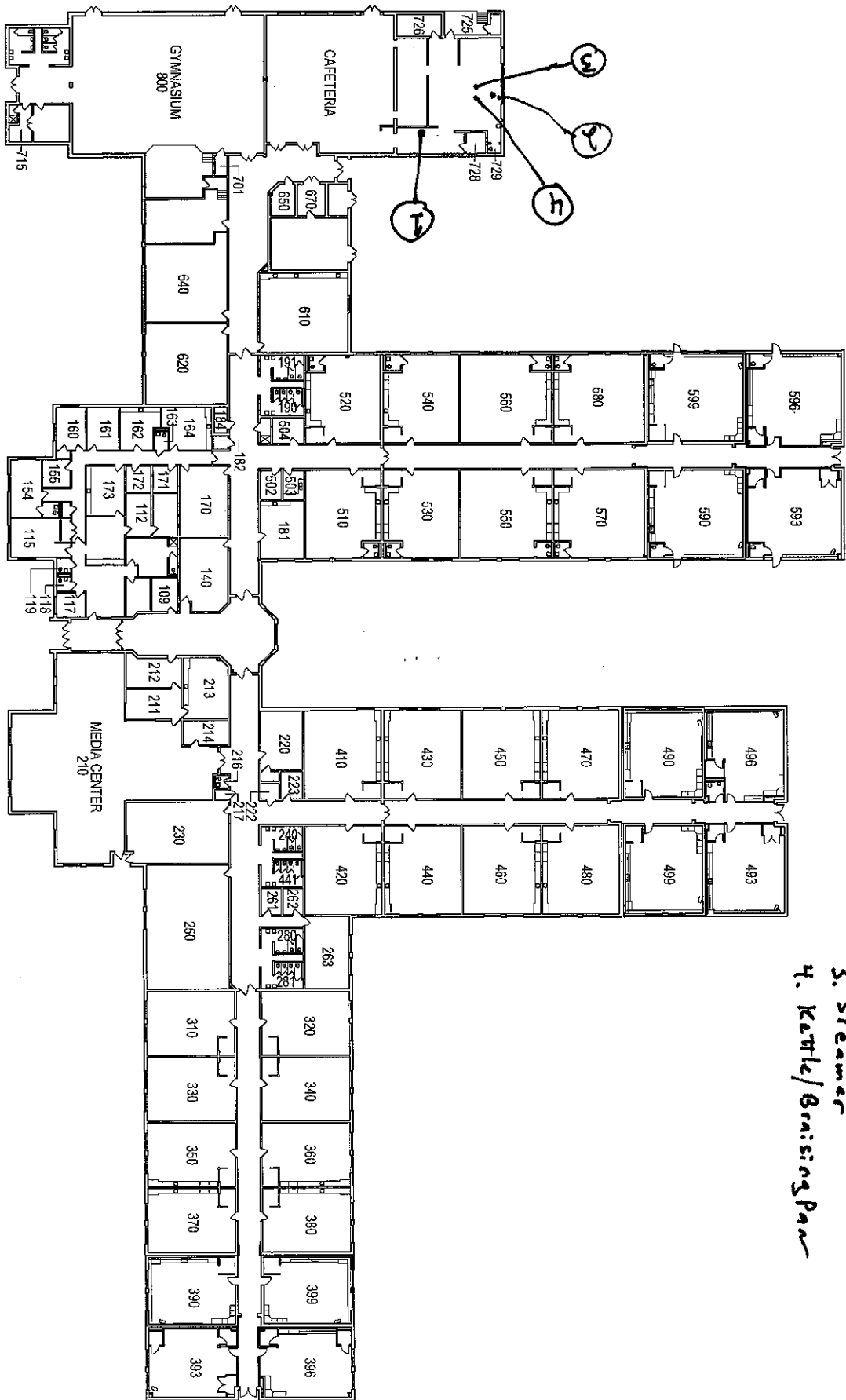

1. 3 compartment sink
2. Food prep sink
3. Steamer
4. Kettle/Boiling Pan

Client Sample Results

Client: Union County Public Schools
Project/Site: Lead in Drinking Water - Shilo

Job ID: 680-197645-1

Client Sample ID: Shilo 3 Compartment Sink

Lab Sample ID: 680-197645-1

Date Collected: 04/06/21 11:01

Matrix: Water

Date Received: 04/14/21 12:30

Method: 200.8-1994 R5.4 - Metals (ICP/MS)									
Analyte	Result	Qualifier	RL	MDL	Unit	D	Prepared	Analyzed	Dil Fac
Lead	0.20	J	0.30	0.060	ug/L		04/16/21 10:17	04/16/21 13:58	1

5

Client Sample ID: Shilo Food Prep Sink

Lab Sample ID: 680-197645-2

Date Collected: 04/06/21 11:05

Matrix: Water

Date Received: 04/14/21 12:30

Method: 200.8-1994 R5.4 - Metals (ICP/MS)									
Analyte	Result	Qualifier	RL	MDL	Unit	D	Prepared	Analyzed	Dil Fac
Lead	0.27	J	0.30	0.060	ug/L		04/16/21 10:17	04/16/21 14:01	1

Client Sample ID: Shilo Steamer

Lab Sample ID: 680-197645-3

Date Collected: 04/06/21 11:10

Matrix: Water

Date Received: 04/14/21 12:30

Method: 200.8-1994 R5.4 - Metals (ICP/MS)									
Analyte	Result	Qualifier	RL	MDL	Unit	D	Prepared	Analyzed	Dil Fac
Lead	1.4		0.30	0.060	ug/L		04/16/21 10:17	04/16/21 13:28	1

Client Sample ID: Shilo Kettle/Braising Pan

Lab Sample ID: 680-197645-4

Date Collected: 04/06/21 11:16

Matrix: Water

Date Received: 04/14/21 12:30

Method: 200.8-1994 R5.4 - Metals (ICP/MS)									
Analyte	Result	Qualifier	RL	MDL	Unit	D	Prepared	Analyzed	Dil Fac
Lead	1.3		0.30	0.060	ug/L		04/16/21 10:17	04/16/21 13:43	1

Eurofins TestAmerica, Savannah

